

## Wasp QuickStore™

### Features

- Fast customer checkouts
- Detailed customer sales history
- Full inventory control
- Real time inventory levels
- Physical inventory scanning
- Easy inventory receipt
- Barcoded price tag printing
- Automatic purchase ordering
- Accounts receivable tracking
- Processes all major credit cards
- QuickBooks® integration (v.99-2002)
- Supports most POS hardware

### Benefits

- Increase sales through improved customer service.
- Use your existing computer.
- Powerful features at an affordable price.
- Training is easy and inexpensive with on-screen teaching tutorials.
- Screen layouts are simple and intuitive which make learning the program easy.
- Professionally manage your business.

**Better than your cash register!**

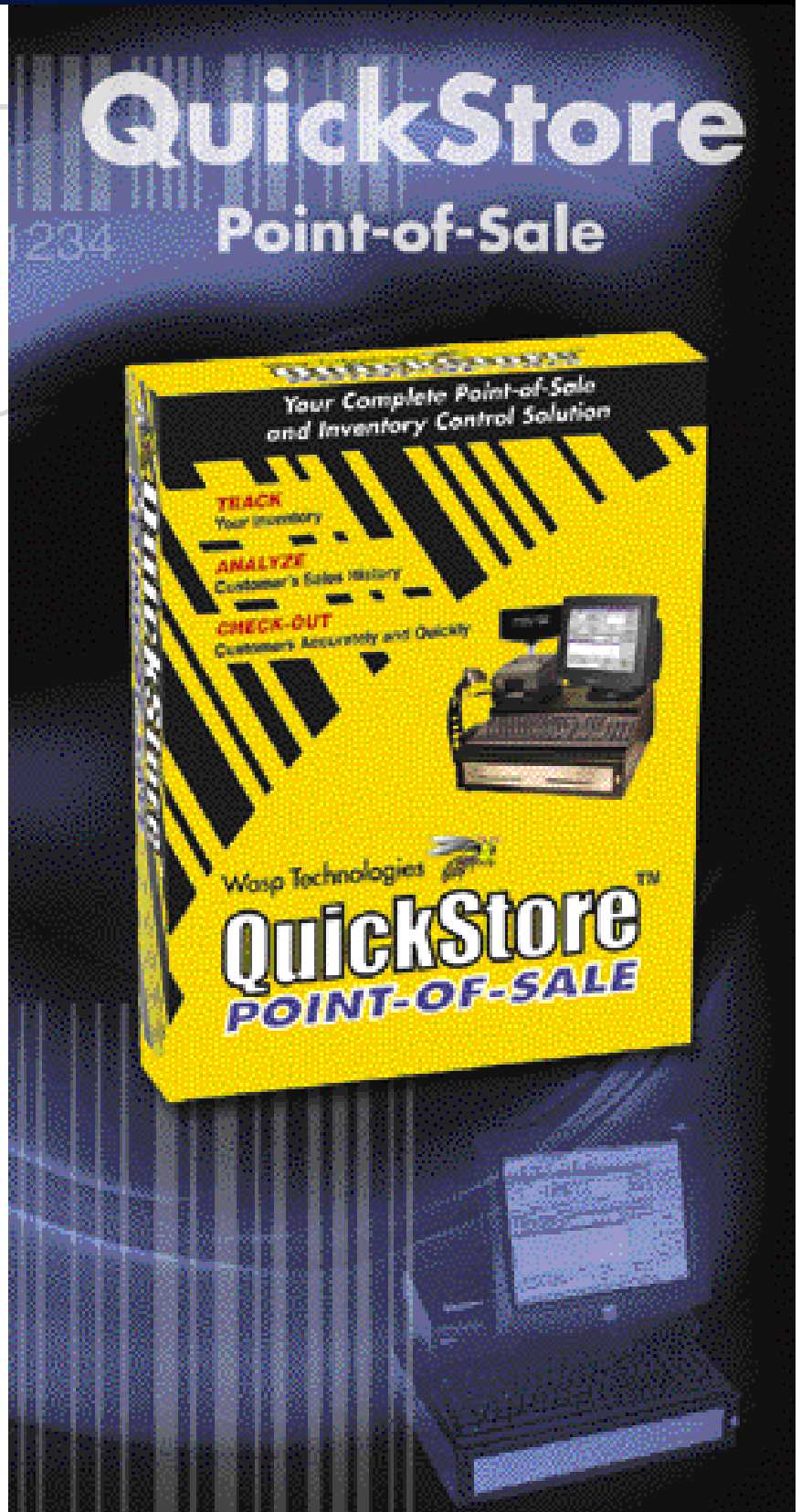

# Wasp QuickStore™ Specifications

Wasp QuickStore™ allows you to easily check out your customers, keep track of inventory, create purchase orders with a single click, generate clear and comprehensive reports, print barcoded price tags, take physical inventories, track accounts receivable, and much more. Compared to any other conventional point-of-sale, QuickStore's™ ease and convenience is so impressive, you'll wonder how you ever did without it.

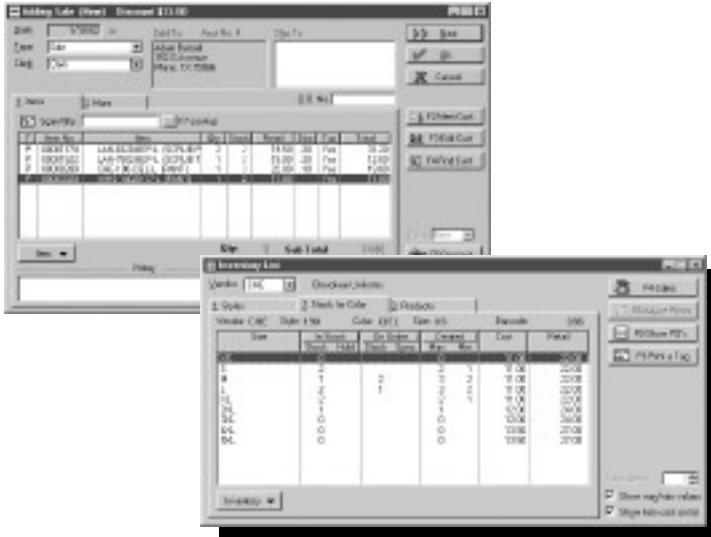

## Simple and Powerful Point-of-Sale and Inventory Control Software for...

- ✓ Apparel Stores
- ✓ Bicycle Shops
- ✓ General Merchandise
- ✓ Gift Shops
- ✓ Shoe Stores
- ✓ Speciality Retail
- ✓ Sporting Good Stores
- ✓ Your business!

## Choose the Wasp QuickStore™ version that best fits your business

Point-of-Sale	S	P	E
Create sales, layaways, and gift certificates	✓	✓	✓
Create special orders		✓	✓
Create quotes			✓
Enter item and invoice notes	✓	✓	✓
Tender multiple payments	✓	✓	✓
Process credit cards using ICVerify (a CyberCash software product)	✓	✓	✓
<b>Customers</b>			
Maintain detailed customer information	✓	✓	✓
Track customer purchase	✓	✓	✓
Create contracts to automatically discount selected items for a customer			✓
<b>Inventory Control</b>			
Inventory items can have a 15 character product number or code	✓	✓	✓
Apparel items use a matrix format and can have unlimited colors and sizes	✓	✓	✓
Items can have up to 3 taxable components	✓	✓	✓
Print barcoded price tags	✓	✓	✓
Take physical inventories by scanning barcodes	✓	✓	✓
Set up to five retail prices for each item		✓	✓
Print price tags with a "Compare At" price		✓	✓
Automatically create purchase orders for items sold or below reorder points	✓	✓	✓
Automatically create purchase orders for special order items		✓	✓
Received merchandise by scanning the vendor's UPC barcode	✓	✓	✓
Track accounts payable		✓	✓
<b>Accounts Receivable</b>			
Create invoices and take payments on-account	✓	✓	✓
Print account statements	✓	✓	✓
Create summary invoices		✓	✓
Assess finance charges to past due invoices		✓	✓
<b>Security</b>			
Set individual security settings for each user		✓	✓
<b>Reporting</b>			
Perform detailed sales and inventory analysis	✓	✓	✓
Extended reporting capability		✓	✓
<b>Extended Functionality</b>			
Multi-user ready (additional user license required)	✓	✓	✓
Import inventory and customers	✓	✓	✓
Set up multiple stores for tracking sales, customers, inventory, etc.			✓
Distribute and share information between physical locations using a polling operation			✓

S=Standard P=Professional E=Enterprise



### Wasp Technologies

1400 10th Street  
 Plano, TX 75074  
 1-800-310-9738 • Fax: 214-547-4101  
[www.wasppbarcode.com](http://www.wasppbarcode.com)

## **WCD-5000 Cash Drawer**

### **Features**

- All-metal construction
- Compact design
- Easy installation
- Media slots

### **Benefits**

- Rugged design great for any retail environment.
- Compact and efficient taking up minimal space.
- Easily connects to Epson® compatible printers.
- Two media slots allow you to separate checks and coupons.



# WCD-5000 Cash Drawer Specifications

## SPECIFICATIONS

- Approximate weight: 14.9 lbs.
- Material: metal
- Tray type: 5B/8C
- Solenoid Release: 24V
- Pin assignment: Epson® compatible

## RELATED POS HARDWARE PRODUCTS

- Wasp WRP-8055 Receipt Printer  
MFG #633808491024
- Wasp WPD-2200F Pole Display  
MFG #633808491017
- Wasp WKP-1000 POS Keyboard  
MFG #633808491048
- Wasp WKR-1200 Magnetic Stripe Reader  
MFG #633808491055
- Wasp WSR-455 Slot Reader  
MFG #633808491062

## RELATED POS SOFTWARE PRODUCTS

- Wasp QuickStore™ Standard  
MFG #633808471019
- Wasp QuickStore™ Professional  
MFG #633808471088
- Wasp QuickStore™ Enterprise  
MFG #633808471095

## OUTER DIMENSIONS

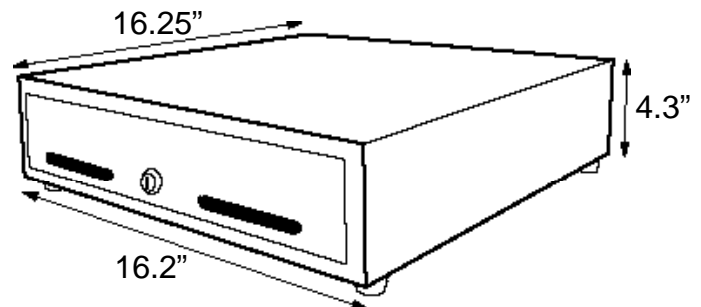

## CONNECTIVITY DIAGRAM

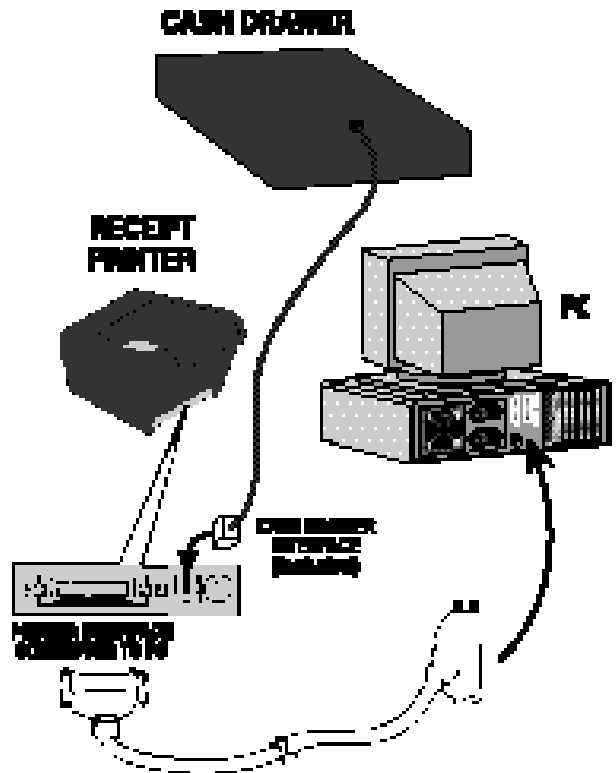

## **WRP-8055 Receipt Printer**

### **Features**

- Fast receipt printing
- Print quality
- Flexible
- Reliable and durable
- Connectivity

### **Benefits**

- Print up to 6 ips (inches per second) for fast customer check-outs.
- Utilizing thermal print technology, the printer produces high quality crisp receipts.
- Easily printed to from most POS software applications.
- With thermal printing, save the cost of expensive ink cartridges and wear and tear on print heads.
- Connection is easy; simply choose your model. Comes in either serial (RS232) or parallel (centronics) connectivity.



# WRP-8055 Receipt Printer Specifications

## PRINT

**Print Method**  
Direct Thermal

**Printing Speed**  
130mm/sec (5.511 IPS)

**Dot Density**  
203 DPI x 180 DPI

**Dot Pitch**  
0.141mm, 0.125mm

**Printing Width**  
72mm, 552 dots/line

**Characters Per Line**  
A=46 columns, B=61 columns

## PAPER

**Paper Type**  
Thermal paper/Roll type

**Paper Width**  
80mm ± 0.1mm

**Paper Thickness**  
0.06 ~ 0.09mm

**Paper Roll Diameter**  
Max. 83.0mm

**Roll Core Inner Diameter**  
12.5mm ± 0.5mm

**Paper Supply Method**  
D&P (Drop and Print)  
Mechanism

## INTERFACES

RS-232 (Standard)  
Parallel (Centronics)

## BARCODES

EAN-8, EAN-13, CODE 39,  
CODE 93, CODE 128, UPC-A,  
UPC-E, CODABAR

## CHARACTER SET

**Alphanumeric Character**  
95

**Extended Graphic**  
128 x 7 page (1 space page)

**International Character**  
32

## EMULATION

**ESC/POS Command Compatible**  
TM-T88 (II), TSP552 (II), CBM233

## ENVIRONMENTAL

**Operating Temperature**  
5 to 40°C

**Storage Temperature**  
-20 to 60°C

**Relative Humidity**  
35 to 85%  
10 to 90% (storage)

**Safety Certification**  
FCC-Class A, UL, cUL

## DRIVER

Epson® driver compatible or  
generic text

## POWER SUPPLY

**External Adapter**  
AC 100V ~ 250V, 50/60Hz

## AUTO CUTTER

**Type**  
Guillotine

**Life**  
300,000 cuts

**Paper Thickness**  
0.06 - 0.09mm

**Cutting Method**  
Full/Partial Cut

## OUTER DIMENSIONS

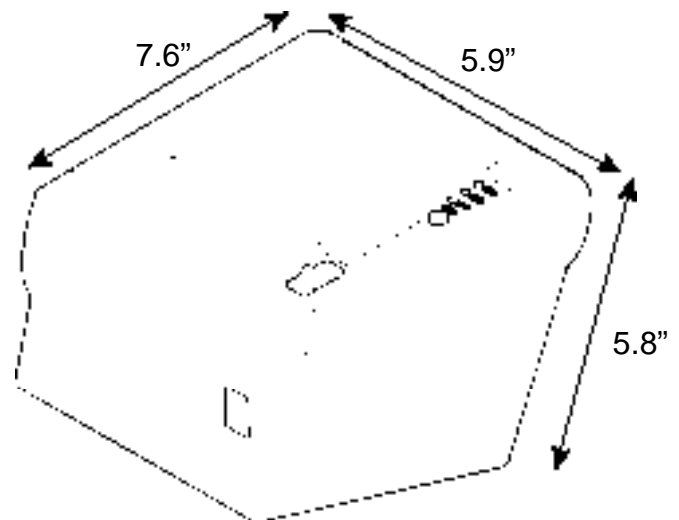

## CONNECTIVITY DIAGRAM

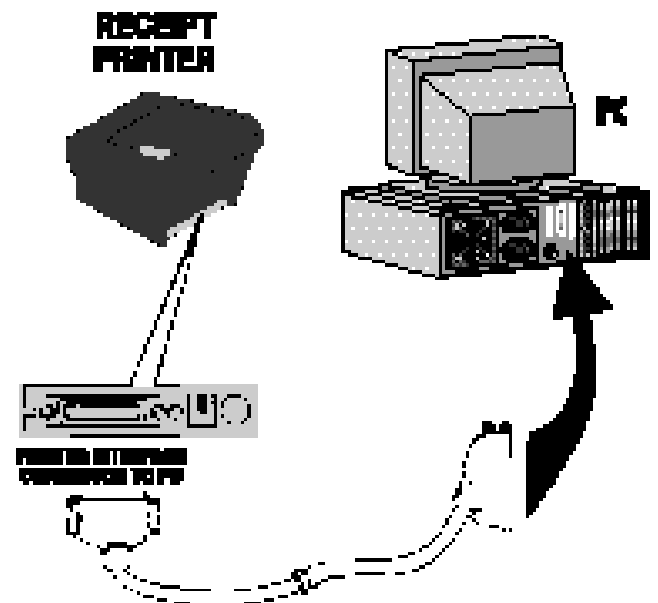

## Wasp Technologies

1400 10th Street  
Plano, TX 75074  
214-547-4100 • Fax: 214-547-4101  
[www.waspbarcode.com](http://www.waspbarcode.com)

## **WKB-1000 POS Keyboard**

### **Features**

- Compact
- Spill resistant
- Built in magnetic stripe reader
- Programmable keys

### **Benefits**

- Compact design saves valuable space in your retail work areas.
- Spill resistant membrane creates a durable keyboard for any POS environment.
- Built-in magnetic stripe reader allows you to read credit cards. No other hardware is needed.
- Use the Wasp utility software to customize your keyboard layout.



# WKB-1000 POS Keyboard Specifications

## KEYBOARD SPECIFICATIONS

- Compact keyboard with standard PC QWERTY
- Spill resistant membrane key switch with test presses
- IBM AT/PS2 compatible with DIN 5 pin or connector.
- Reads credit cards, ATM cards and driver's license
- Weight 3.50 lbs.
- FCC, CE, EMC approved

## RELATED POS HARDWARE PRODUCTS

- Wasp WRP-8055 Receipt Printer  
MFG #633808491024
- Wasp WPD-2200F Pole Display  
MFG #633808491017
- Wasp WCD-5000 Cash Drawer  
MFG #633808491024
- Wasp WKR-1200 Magnetic Stripe Reader  
MFG #633808491055
- Wasp WSR-455 Slot Reader  
MFG #633808491062

## RELATED POS SOFTWARE PRODUCTS

- Wasp QuickStore™ Standard  
MFG #633808471019
- Wasp QuickStore™ Professional  
MFG #633808471088
- Wasp QuickStore™ Enterprise  
MFG #633808471095

## OUTER DIMENSIONS

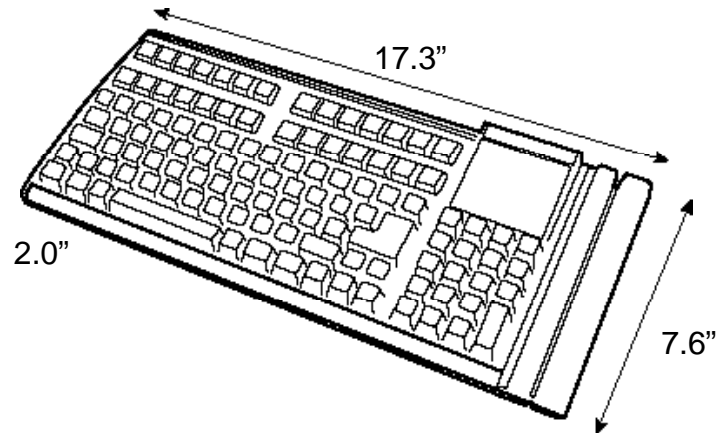

## CONNECTIVITY DIAGRAM



### **Wasp Technologies**

1400 10th Street  
Plano, TX 75074  
214-547-4100 • Fax: 214-547-4101  
[www.waspbarcode.com](http://www.waspbarcode.com)



## **WPD-220VF Pole Display**

### **Features**

- Easy to read
- Rotating display
- Durable
- Compact

### **Benefits**

- Easily read displayed information with the 40 character (20 columns x 2 lines) and blue-green display color.
- The display can be rotated 270 degrees and the view angle from 5 to 25 degrees giving you maximum flexibility to present the display's information.
- Rated at over 25,000 hours of use before failure.
- Compact design takes up only a small space in your work areas.



# POS Pole Display Specifications

## SPECIFICATIONS

- Display method: vacuum fluorescent display
- Display color: blue green
- Number of characters: 40 character (20 columns x 2 lines)
- Brightness: 700 cd/m<sup>2</sup>
- Character type: 96 alphanumeric
- Character font: 5 x 7 dot matrix, comma, decimal point
- Character pitch: 2mm
- Interface: serial, parallel, USB (version 1.1) (option: pass through)
- Power supply: 5VDC or 12 VDC or 24 VDC
- Power consumption: 5W
- MTBF: 25,000 hours
- View angle: 5-25 degrees
- Rotation angle: 270 degrees maximum
- Safety: CD, FCC Class B

## RELATED POS HARDWARE PRODUCTS

- Wasp WRP-8055 Receipt Printer  
MFG #633808491024
- Wasp WKP-1000 POS Keyboard  
MFG #633808491048
- Wasp WCD-5000 Cash Drawer  
MFG #633808491024
- Wasp WKR-1200 Magnetic Stripe Reader  
MFG #633808491055
- Wasp WSR-455 Slot Reader  
MFG #633808491062

## RELATED POS SOFTWARE PRODUCTS

- Wasp QuickStore™ Standard  
MFG #633808471019
- Wasp QuickStore™ Professional  
MFG #633808471088
- Wasp QuickStore™ Enterprise  
MFG #633808471095

## OUTER DIMENSIONS

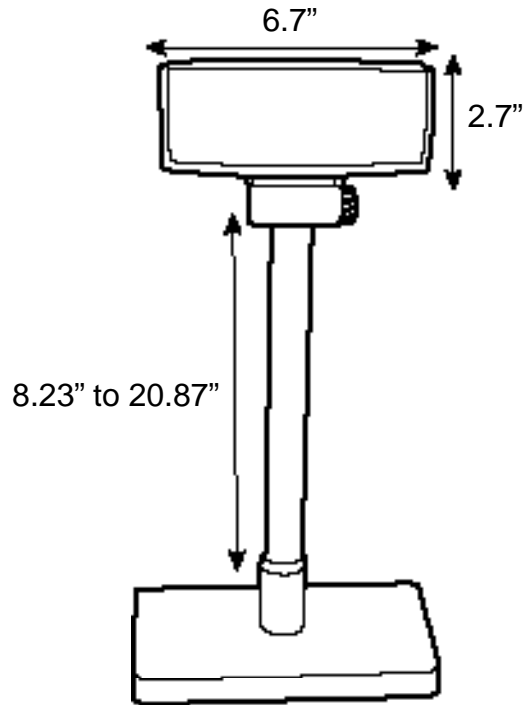

## CONNECTIVITY DIAGRAM

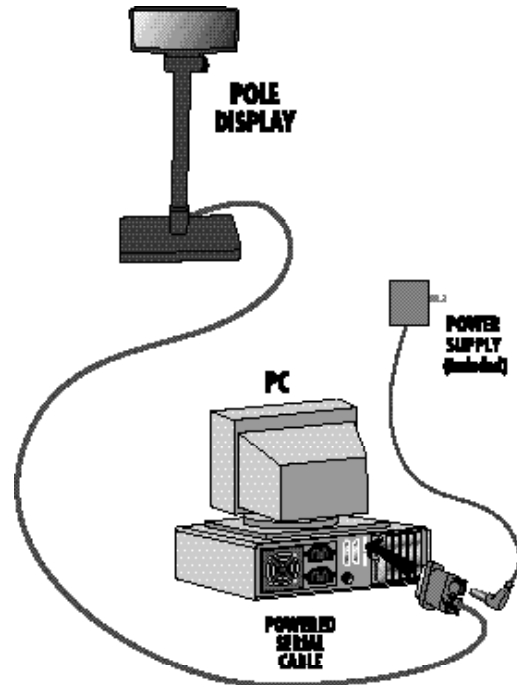

## Wasp Technologies

1400 10th Street  
Plano, TX 75074  
214-547-4100 • Fax: 214-547-4101  
[www.waspbarcode.com](http://www.waspbarcode.com)